FUGA XII.

a 3.

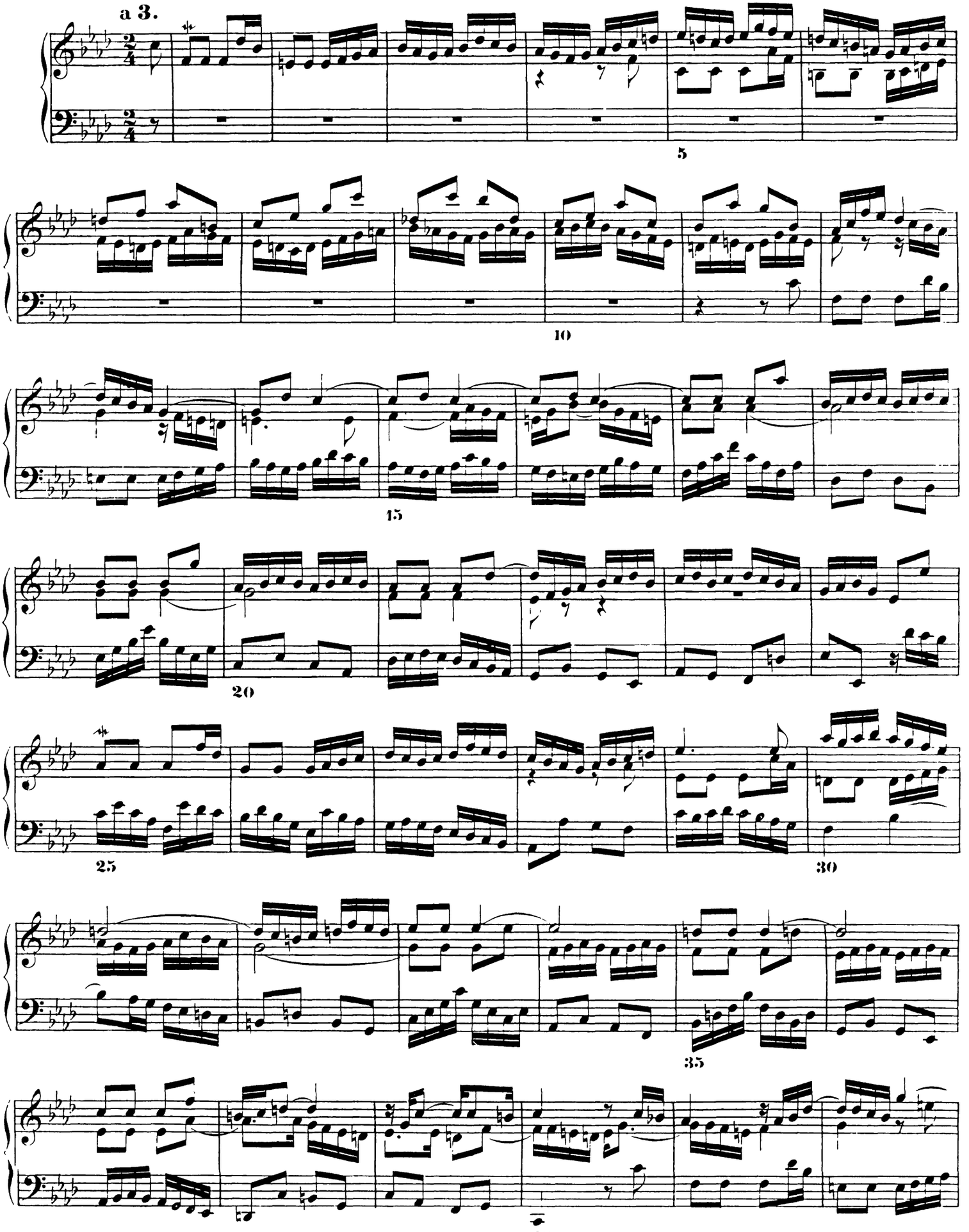

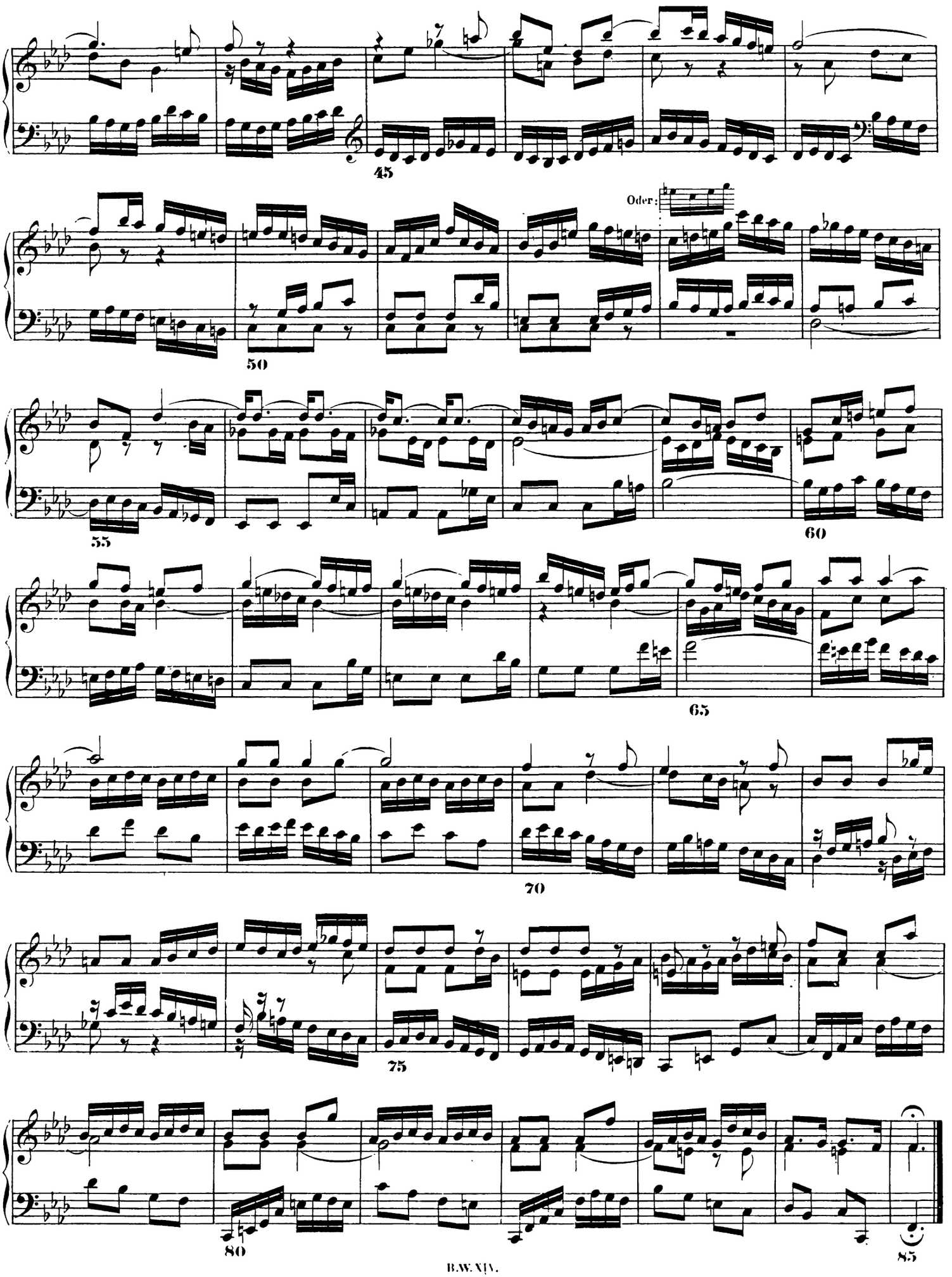
45
Oder:
50
55
60
65
70
75
80
85